

CAMBRIDGE HOUSE ENTERPRISES INC  
117 6TH ST NE  
WASHINGTON DC 20002-6019

KALEDA, DAVID  
23 7TH ST SE  
WASHINGTON DC 20003-1221

PAGONIS, ANTHONY J  
4608 IRIS CT  
MONROVIA MD 21770-9250

CROW'S ROOST LLC  
500 WESTOVER DR  
SANFORD NC 27330-8941

O DONNELL, VIRGINIA  
27 7TH ST SE  
WASHINGTON DC 20003-1221

HERNANDEZ, MARTA D  
9 7TH ST SE  
WASHINGTON DC 20003-1221

REYNOLDS, REGINA R  
631 E CAPITOL ST SE  
WASHINGTON DC 20003-1234

MILLIRON, DANIEL  
25 7TH ST SE  
WASHINGTON DC 20003-1221

LISCHER, JAMES  
11 7TH ST SE  
WASHINGTON DC 20003-1221

THOMAS ANTHONY QUINN TRUSTEES  
633 E CAPITOL ST SE  
WASHINGTON DC 20003-1234

HTUN, MA M  
800 25TH ST NW  
WASHINGTON DC 20037-2207

O'ROURKE, ANNE N  
13 7TH ST SE  
WASHINGTON DC 20003-1221

HARCAR, M V  
635 E CAPITOL ST SE  
WASHINGTON DC 20003-1234

LYDAY, NOREE N  
640 A ST SE  
WASHINGTON DC 20003-1224

DILLARD, ONRA H  
15 7TH ST SE  
WASHINGTON DC 20003-1221

BOEHM, DANA C  
637 E CAPITOL ST SE  
WASHINGTON DC 20003-1234

LEE, TONY M  
638 A ST SE  
WASHINGTON DC 20003-1224

17 7 STREET SE WDC LLC  
393 EAGLE DR  
JUPITER FL 33477-4065

TRUSTEE(S) OF THE MM TRUST  
639 E CAPITOL ST SE  
WASHINGTON DC 20003-1234

BARRETT, MIRIAM  
309 7TH ST SE  
WASHINGTON DC 20003-4307

BIGGERS, ANDREW  
624 A ST SE  
WASHINGTON DC 20003-1224

NEWBURG-RINN, STEVEN D  
641 E CAPITOL ST SE  
WASHINGTON DC 20003-1234

MELTZER, ANDREW  
632 A ST SE  
WASHINGTON DC 20003-1224

ALLEN, LESLIE  
624 A ST SE  
WASHINGTON DC 20003-1224

SPENCER, DUNCAN  
643 E CAPITOL ST SE  
WASHINGTON DC 20003-1234

THOMAS, ANNE  
628 A ST SE  
WASHINGTON DC 20003-1224

JUSTUS, ROBERT A  
26 7TH ST SE  
WASHINGTON DC 20003-1220

SARATOGA APARTMENTS LLC  
1228 31ST ST NW STE 2  
WASHINGTON DC 20007-3414

CUNEO, MARA L  
116 GABRIEL DR  
MOORESVILLE NC 28115-9400

JOHNSON, STEPHANIE  
24 7TH ST SE  
WASHINGTON DC 20003-1220

Board of Zoning Adjustment  
District of Columbia  
CASE NO.20465  
EXHIBIT NO.9

KYVIG, DAVID E  
22 7TH ST SE  
WASHINGTON DC 20003-1220

EUBANK, S W  
711 E CAPITOL ST SE  
WASHINGTON DC 20003-1345

ROBERT DESMOND SHAW TRUSTEE  
630 A ST SE  
WASHINGTON DC 20003-1224

ZINTER, JUDITH  
11 9TH ST SE  
WASHINGTON DC 20003-1333

MICHAEL ELLIS-TOLAYDO TRUSTEE  
12 7TH ST SE  
WASHINGTON DC 20003-1220

FERGUSON, JOHN D  
626 A ST SE  
WASHINGTON DC 20003-1224

FEDER, LESLIE G  
18 7TH ST SE  
WASHINGTON DC 20003-1220

JOAN SMALL HAWKINS TRUSTEE  
10 7TH ST SE  
WASHINGTON DC 20003-1220

HOWELL, CHRISTOPHER S  
16 7TH ST SE  
WASHINGTON DC 20003-1220

PAXSON, WHITNEY B  
8 7TH ST SE  
WASHINGTON DC 20003-1220

GERETY, MARGARET E  
14 7TH ST SE  
WASHINGTON DC 20003-1220

SHIRLEY V HOOGSTRA CO-TRUSTEES  
6 7TH ST SE  
WASHINGTON DC 20003-1220

WILEY, JEREMY P  
701 E CAPITOL ST SE  
WASHINGTON DC 20003-1345

SUSAN W EUBANK TRUSTEE  
711 E CAPITOL ST SE  
WASHINGTON DC 20003-1345

KAUPP, TATIANA K  
417 G ST SE  
WASHINGTON DC 20003-4257

LYNN MAILLOUX HOCHSTEIN TRUSTEE  
706 A ST SE  
WASHINGTON DC 20003-1338

SULLIVAN, THERESA A  
705 E CAPITOL ST SE  
WASHINGTON DC 20003-1345

MCCLURE, SARAH B  
704 A ST SE  
WASHINGTON DC 20003-1338

FALTYNEK, ROBERT A  
707 E CAPITOL ST SE  
WASHINGTON DC 20003-1345

WILSON, ARTHUR  
21 7TH ST SE  
WASHINGTON DC 20003-1221

GLORIA MARIA GRANDOLINI TRUSTEE  
709 E CAPITOL ST SE  
WASHINGTON DC 20003-1345

SPANGENBERG, JOEL C  
636 A ST SE  
WASHINGTON DC 20003-1298

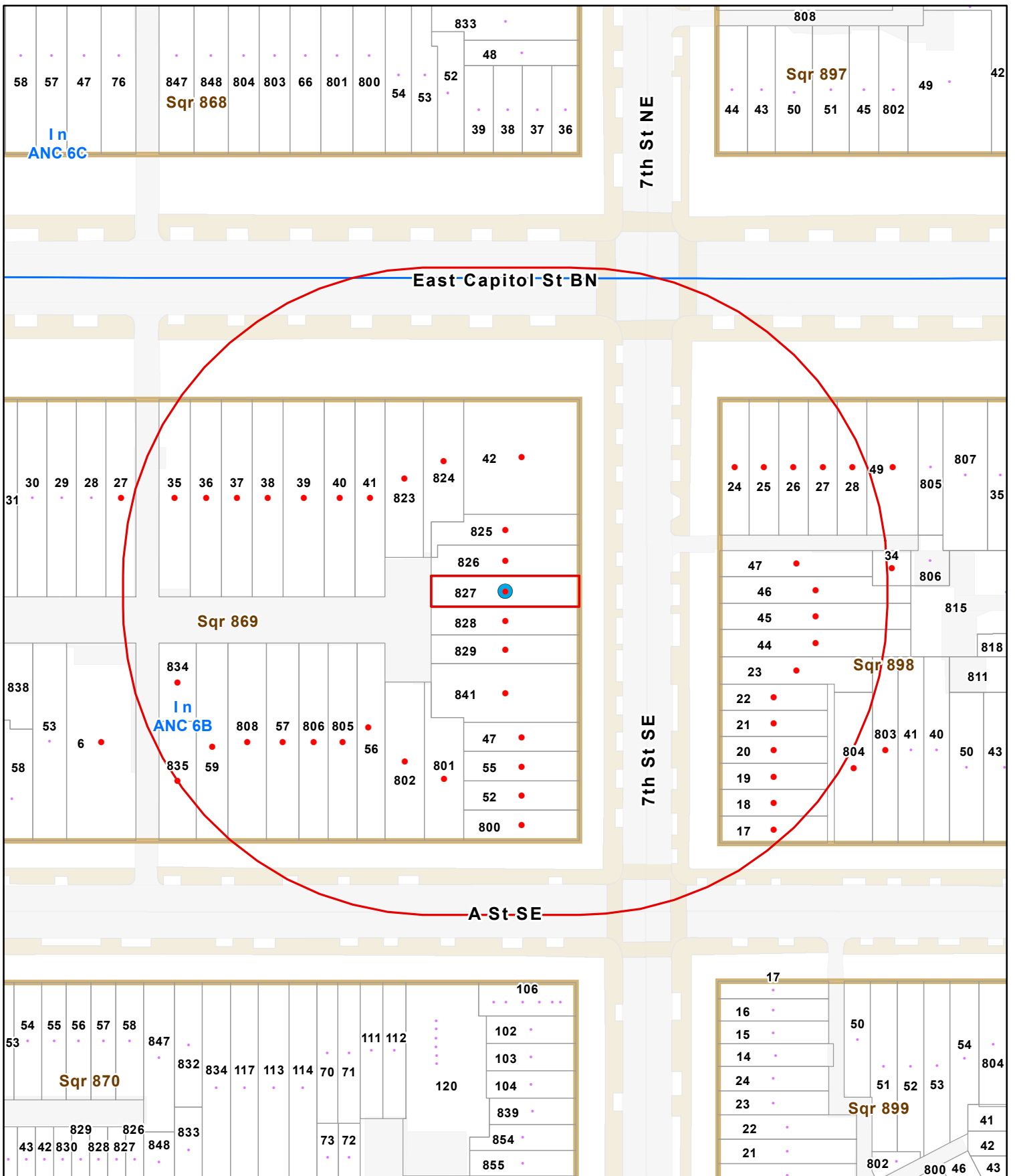

**Subject Property ID(s):**  
**0869 0827**

- Subject Property
- Radius
- Ownership Lots
- DC Squares
- ANC Boundary

